

NOTES :
ALL DIMENSIONS ARE IN FEET & INCHES,
UNLESS OTHERWISE SPECIFIED.
DO NOT SCALE DRAWING. FOLLOW
WRITTEN DIMENSIONS ONLY.

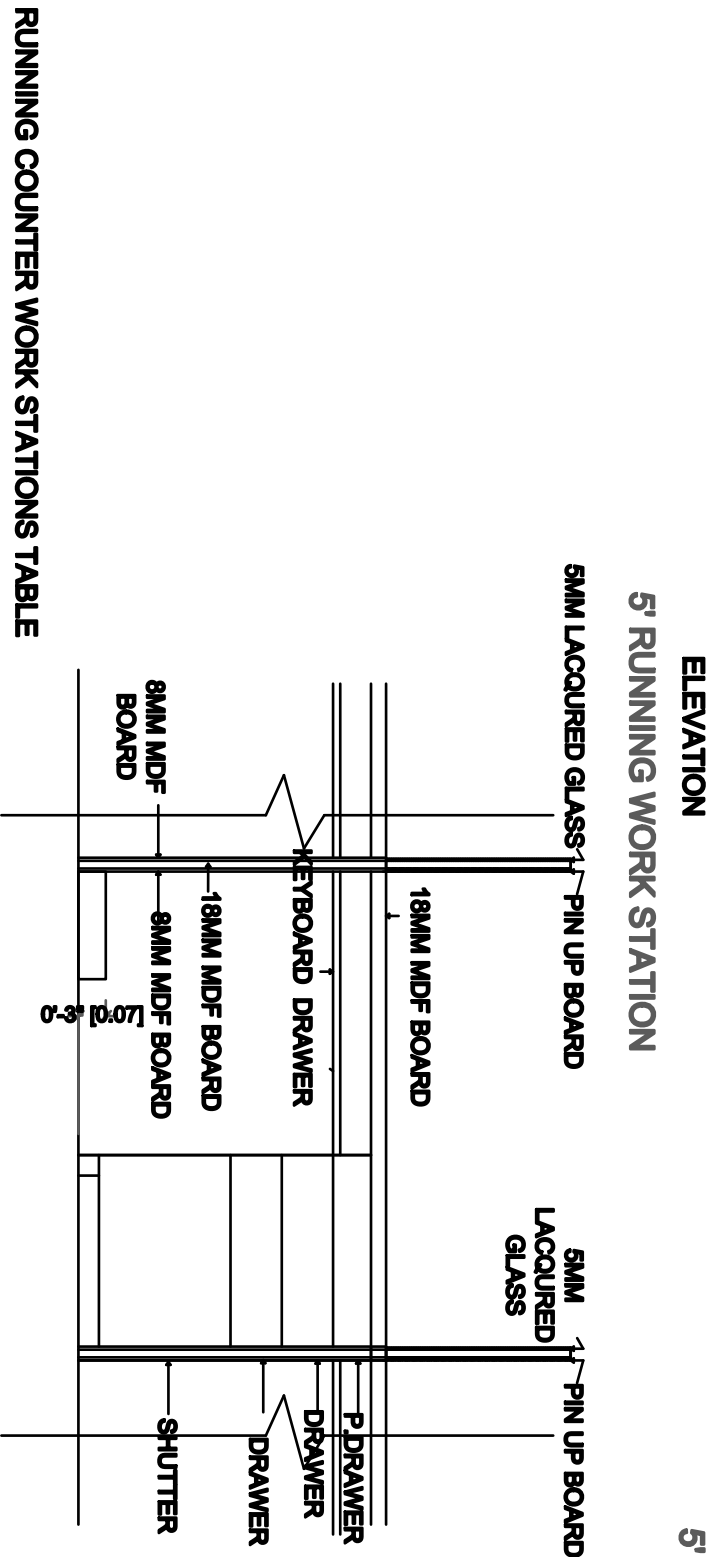
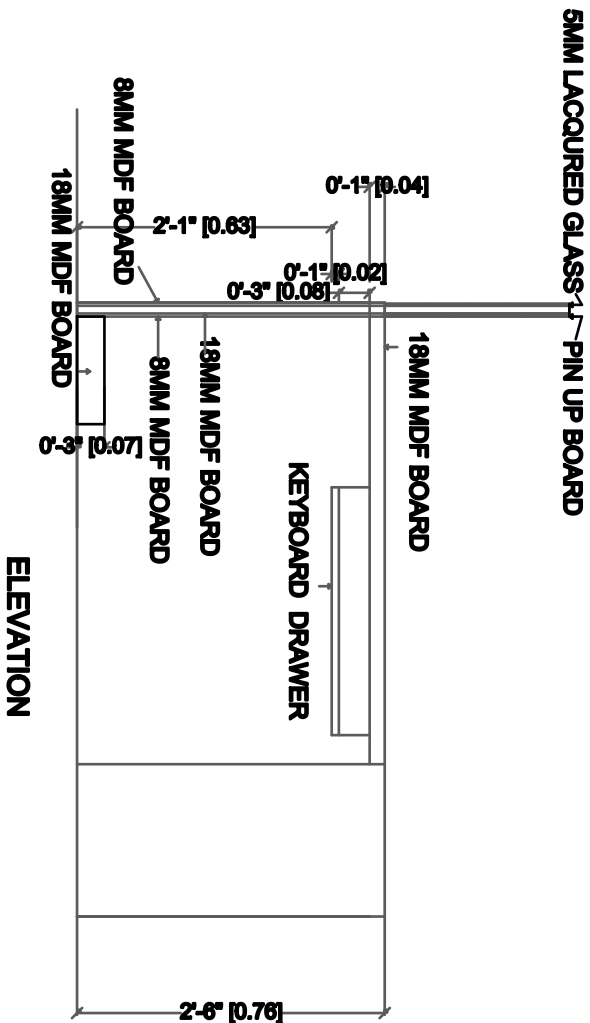
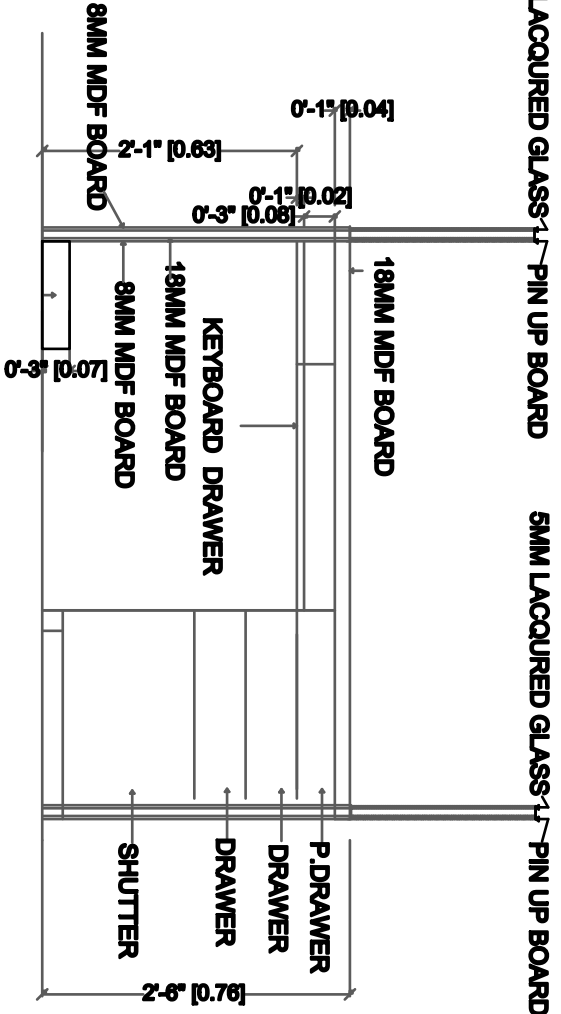
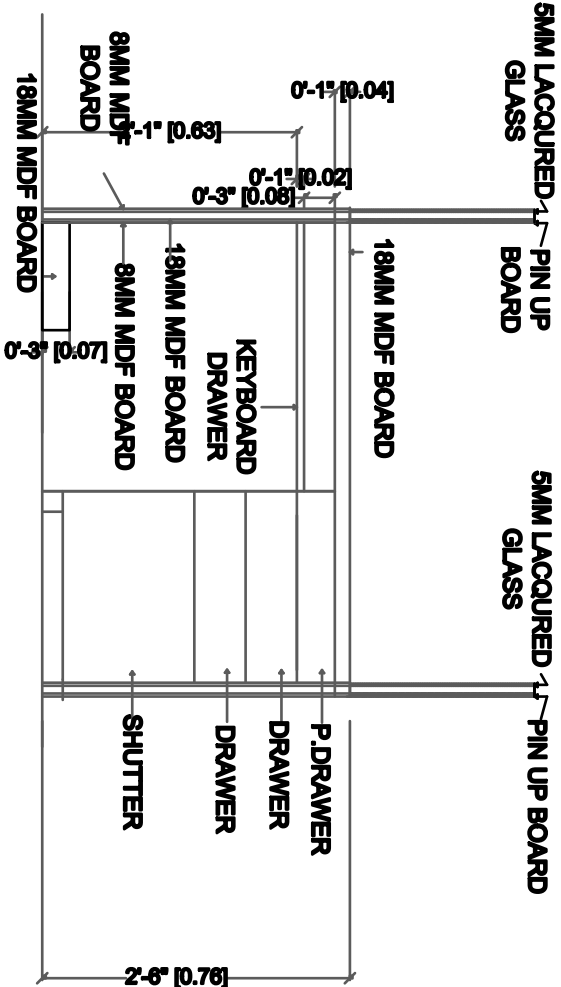
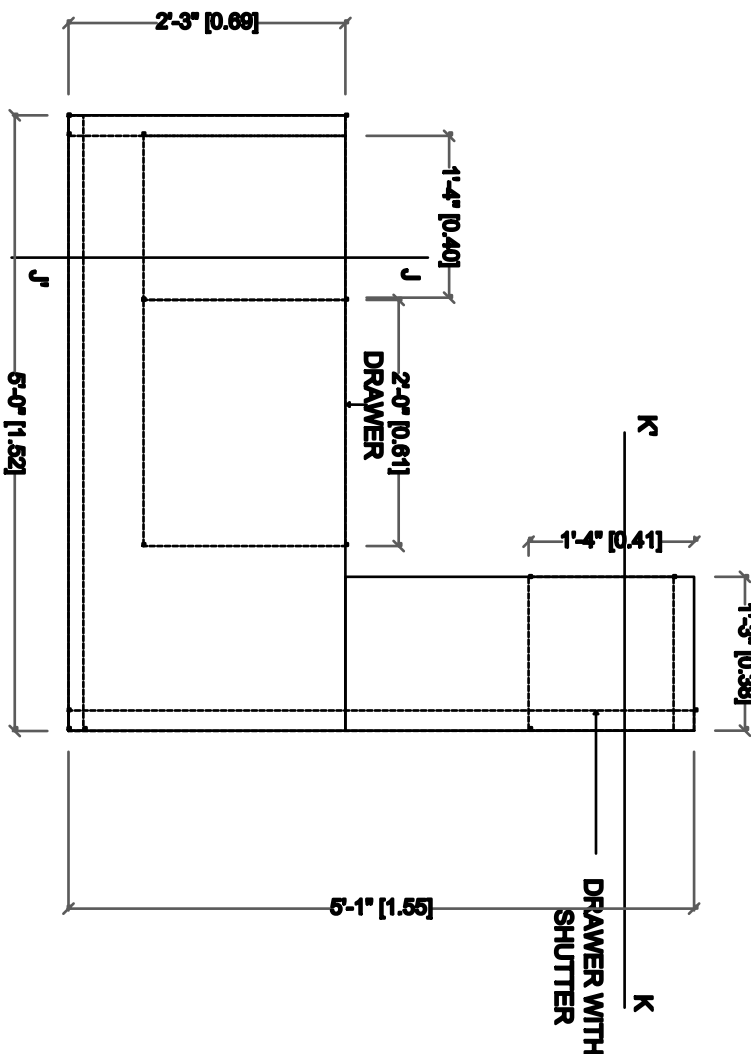
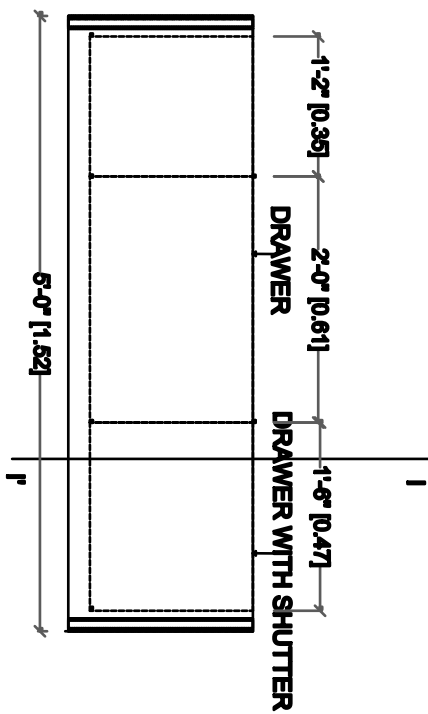
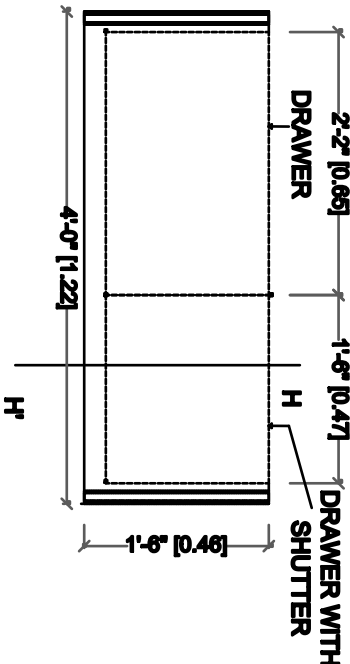
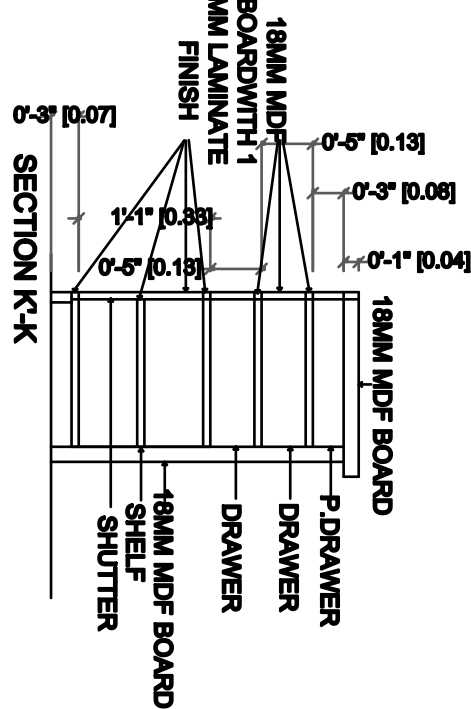
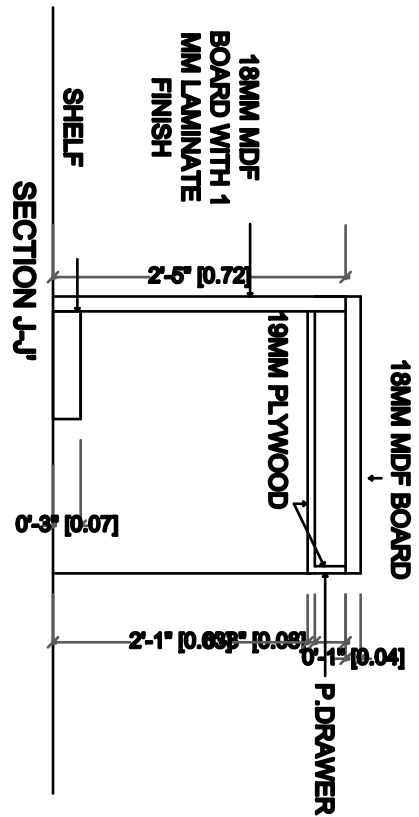
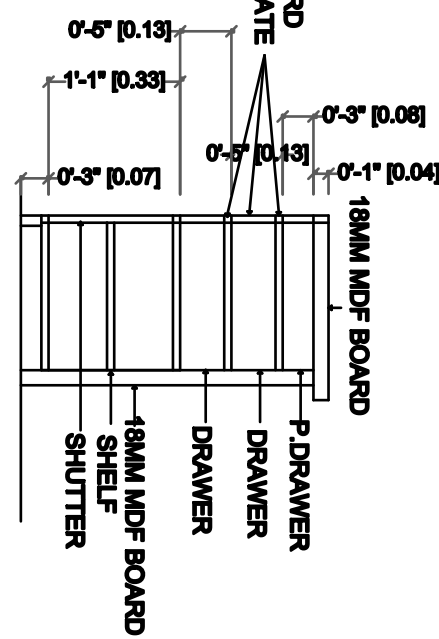
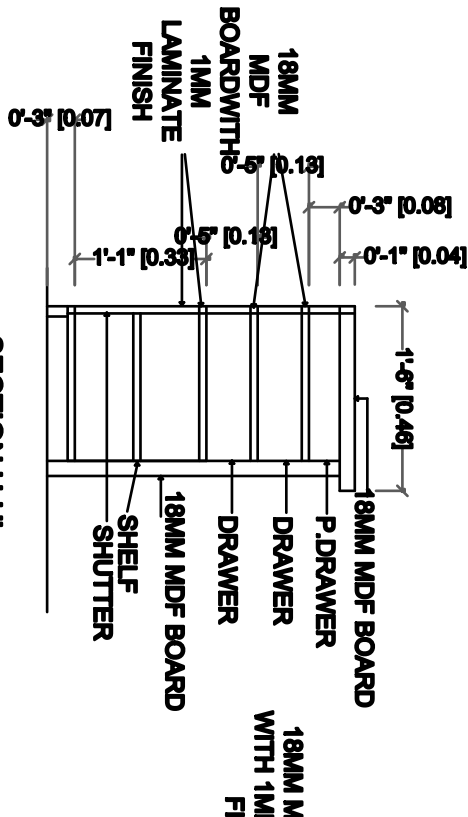

REVISION :		
REV.NO	REMARKS	SIGN
CONSULTANT : SILPARUPA		
Architects & Engineers No : 8-289/446, Phase - III, Kannurpur Colony, Srinagar Colony Extension, Hyderabad - 500073. P.No : 040-23842340 E-mail : silparupa2017@gmail.com		
PROJECT : PROPOSED INTERIORS OF S.B.I LIFE INSURANCE OFFICE, VIJAYAWADA.		
TITLE : RUNNING COUNTER TABLE DETAILS		
CLIENT : S.B.I LIFE INSURANCE		
AREA STATEMENT :		
DRAWN : T.S.N	DEALT : R.K	CHECKED : R.K
DRAWING NO. : SBILIFE/AR/3a, 3b, 3c	DATE : 01-07-2017	